

R.P. B2/2003/2 of 6.11.11
 Er. K. VENUGOPAL, P.E. A.E.E.
 Civil & Sanitary Engineering Deptt.
 Licensed Surveyor, Class 1 (No. 32)
 Licensed Plumber, Class-1 (No. 140)
 Sewerage No. Water Sup. No.
 3, Neelakandan Street, Nungambur, Madras.
 Madras-600 004

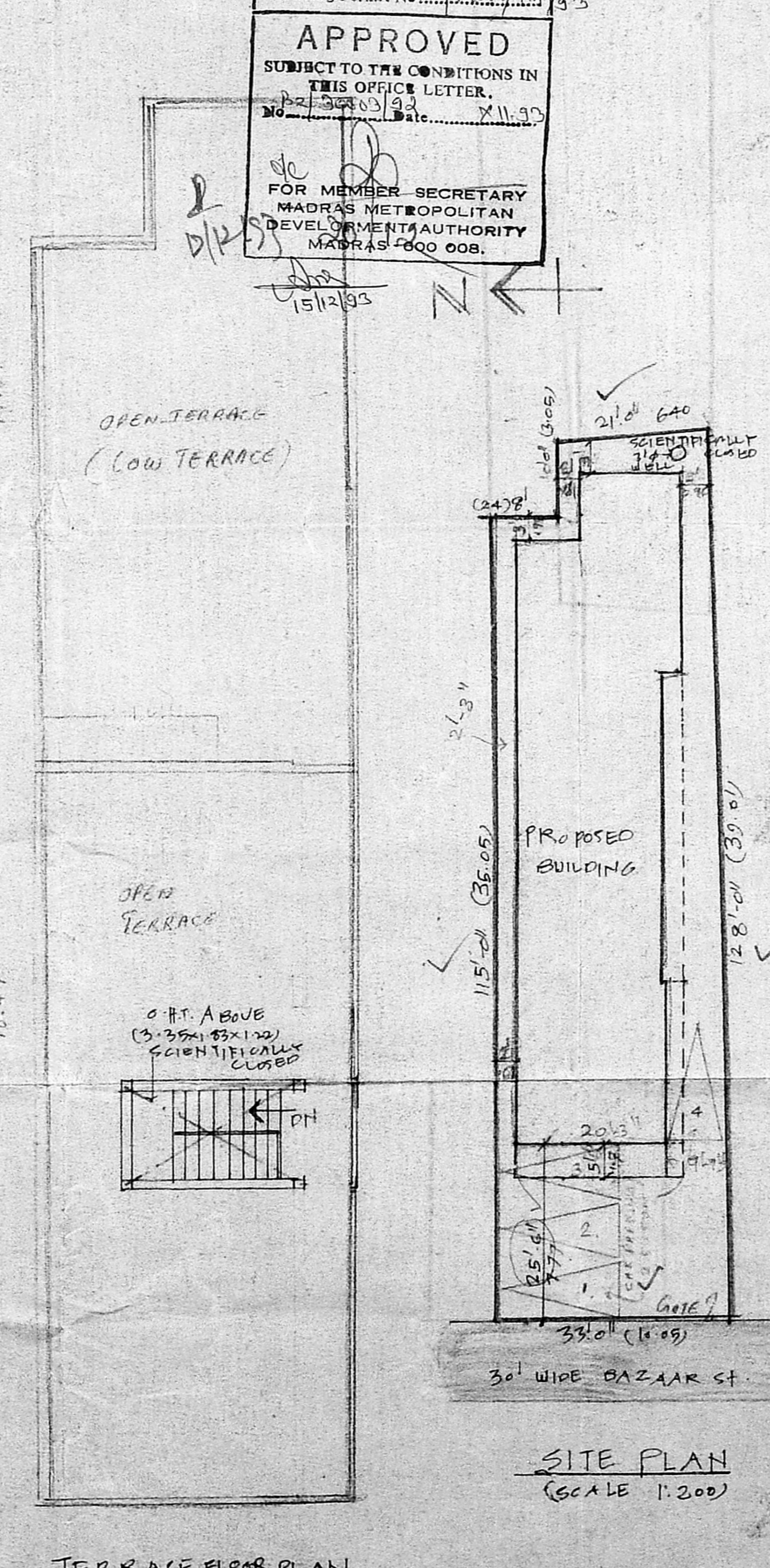
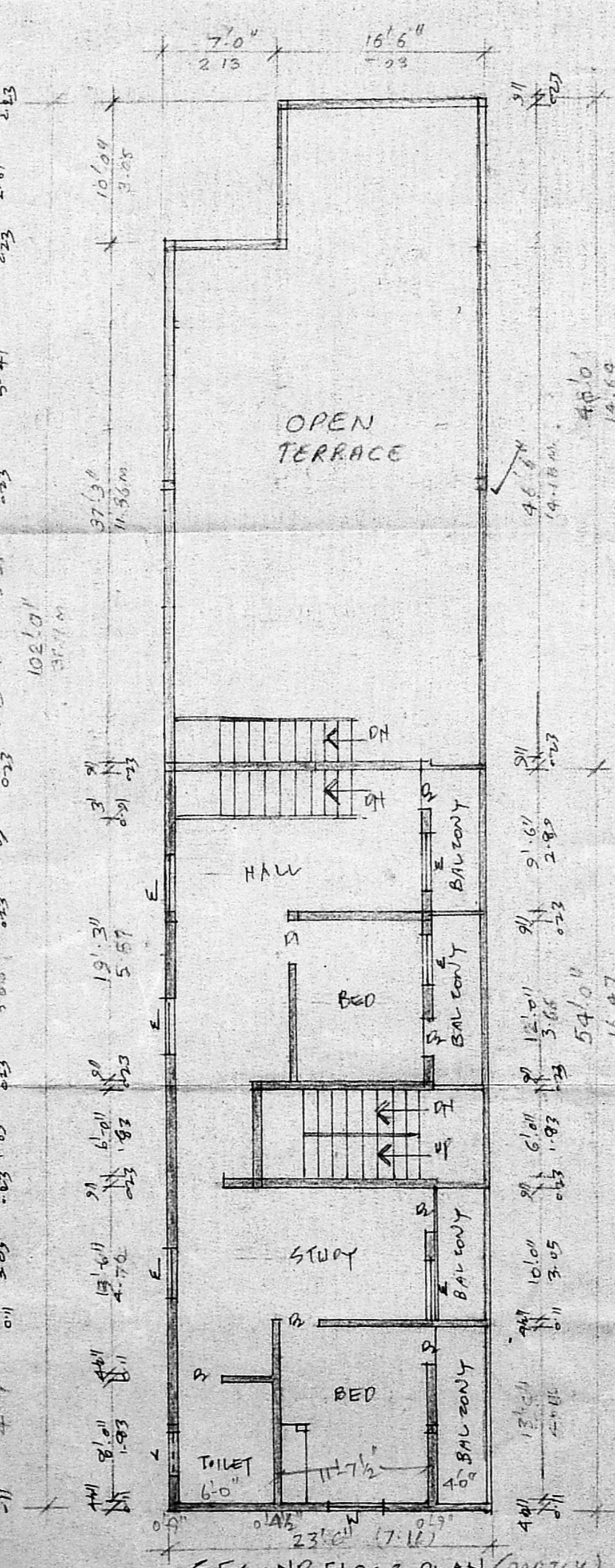
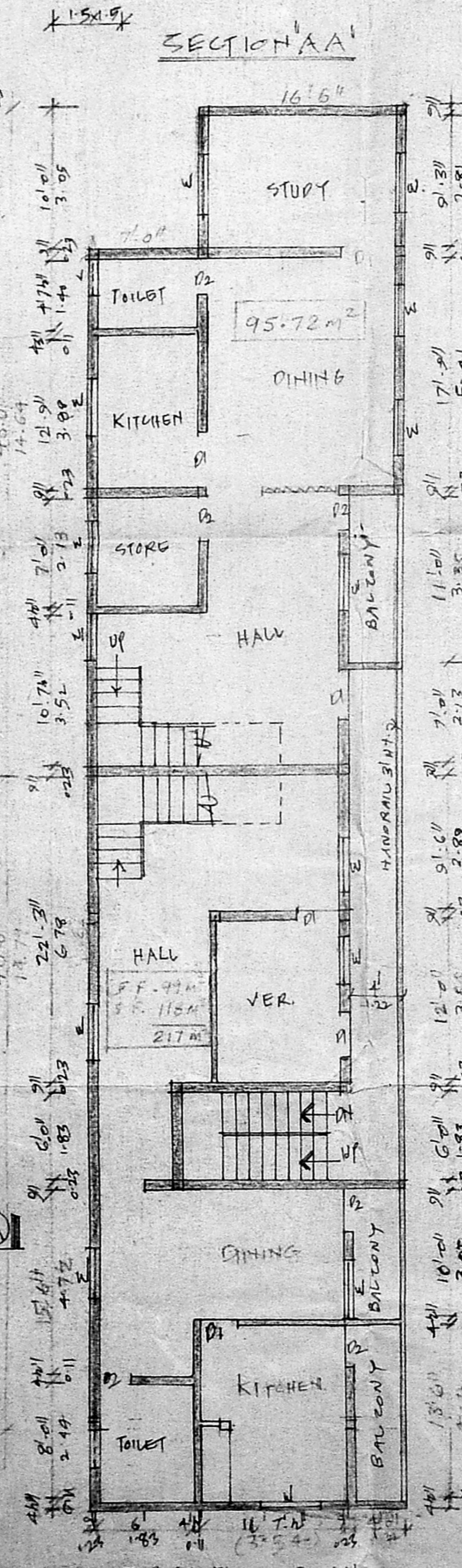
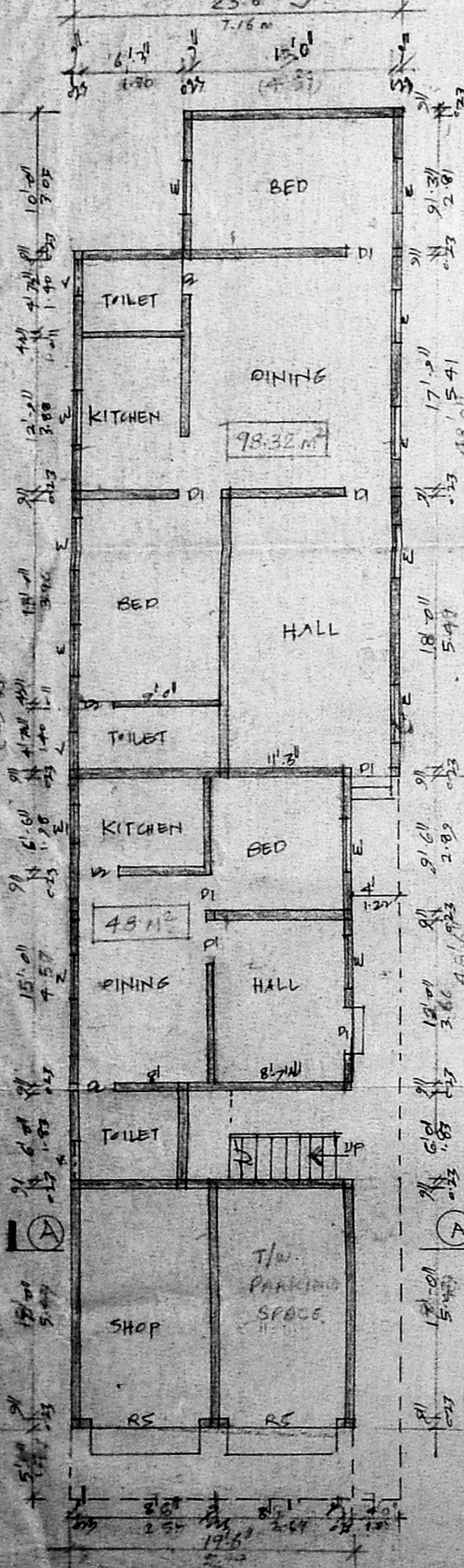

Planning Permit No. D.1700/474/93
APPROVED
 SUBJECT TO THE CONDITIONS IN THIS OFFICE LETTER.
 No. 303/93 Date. 2.11.93
 FOR MEMBER SECRETARY
 MADRAS METROPOLITAN
 DEVELOPMENT AUTHORITY
 MADRAS-600 008.

AREA STATEMENT	Sq. Ft.	Sq. M.
PLOT EXTENT	3813	354.36
GROUNDFLOOR	2057.75	1736.57
FIRST FLOOR	2372.00	216.26
SECOND FLOOR	1318.00	122.49
TOTAL	5697.75	529.53
F.S.I.	1.49	
COVERAGE	61.02%	

JOINERY DETAILS:

D1 DOOR	0.91x2.00	W WINDOW	0.91x4.37
D2 DOOR	0.76x2.00	V VENTILATOR	0.76x0.61
W WINDOW	1.22x1.37		

COLOR INDEX:
 [Symbol] PROPOSED WORK [Symbol] PLOT OUTLINE
 [Symbol] EXISTING STREET

PLAN SHOWING THE PROPOSED RESIDENTIAL BUILDING AT D.N. 8 IN R.S.N. 2247, BLOCK NO. 45, BAZAAR ST, MYLAPORE, MADRAS.
 SCALE (1" = 81' 0") 1:100

OWNER
 S. Durai Panjan
 B.E., A.M.I.E., P.E., A.C.S.,
 Chartered Engineer, Valuer, Industrial Consultant,
 Registered Architect, Temple Engineer &
 Licensed Surveyor, Corporation of Madras.
 14, Sri Vinayak, Kilpauk Garden Colony Extn.
 Madras-600 010. Phone: 61263

SITE PLAN
 (SCALE 1:200)